Miles Mathis Charge Field

sites.google.com/view/leonelsanchez-site/home/miles-mathis-charge-field

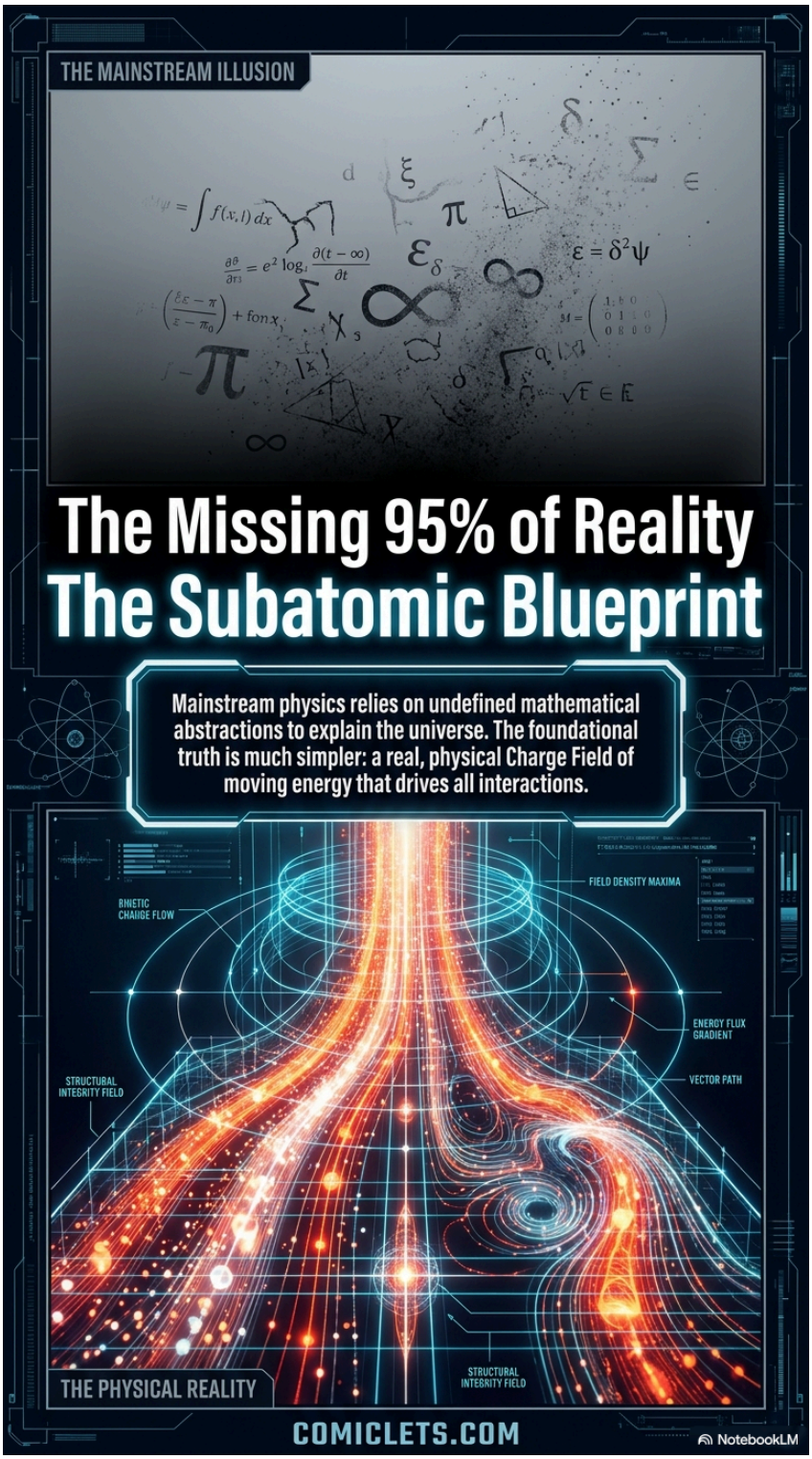

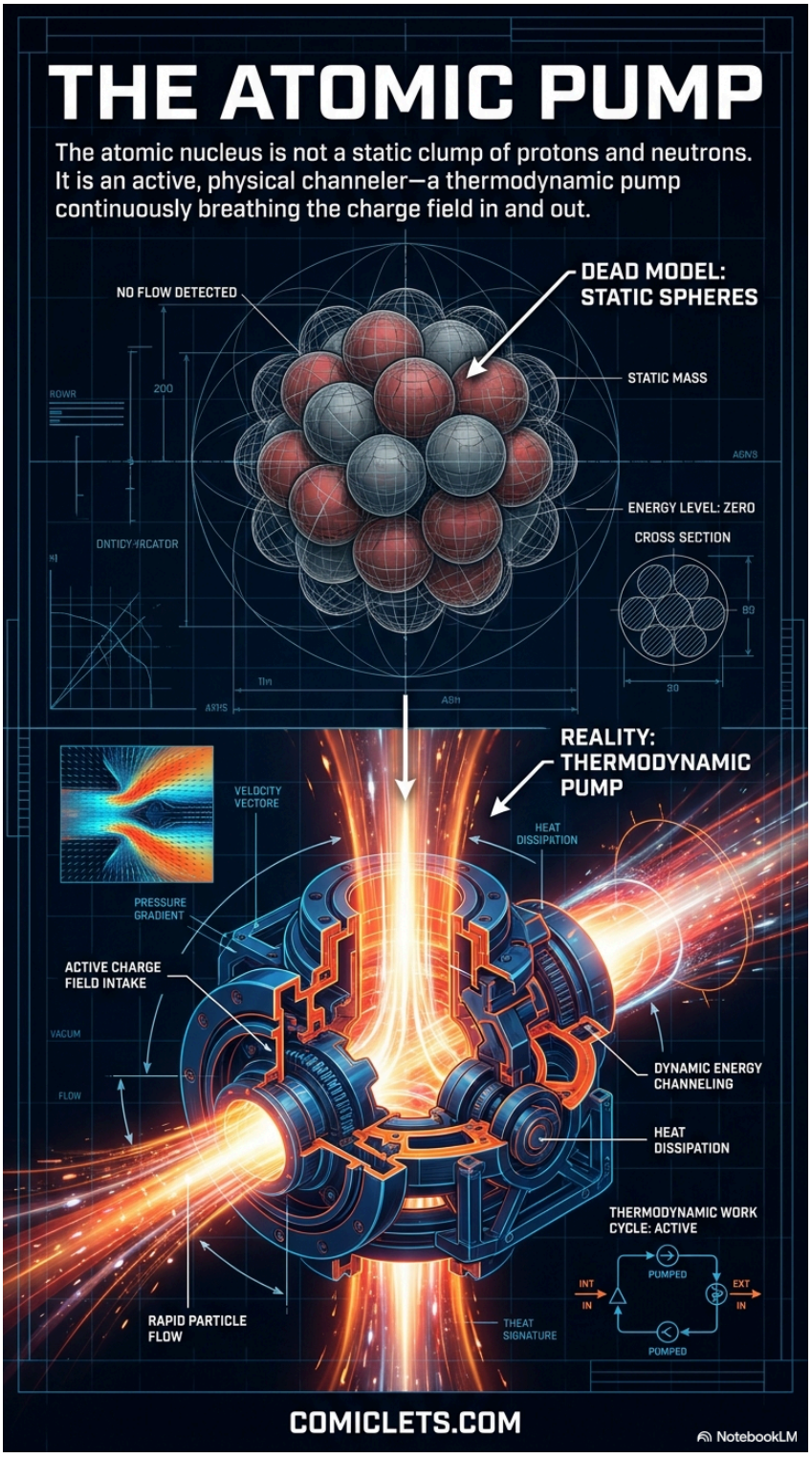
THE ATOMIC PUMP
The atomic nucleus is not a static clump of protons and neutrons. It is an active, physical channeler—a thermodynamic pump continuously breathing the charge field in and out.
DEAD MODEL: STATIC SPHERES
NO FLOW DETECTED
STATIC MASS
ENERGY LEVEL: ZERO
CROSS SECTION
REALITY: THERMODYNAMIC PUMP
VELOCITY VECTORE
HEAT DISSIPATION
PRESSURE GRADIENT
ACTIVE CHARGE FIELD INTAKE
VACUM
FLOW
DYNAMIC ENERGY CHANNELING
HEAT DISSIPATION
THERMODYNAMIC WORK CYCLE: ACTIVE
PUMPED
INT IN
EXT IN
PUMPED
RAPID PARTICLE FLOW
THEAT SIGNATURE
COMICLETS.COM
NotebookLM

THE INTERNAL ENGINE

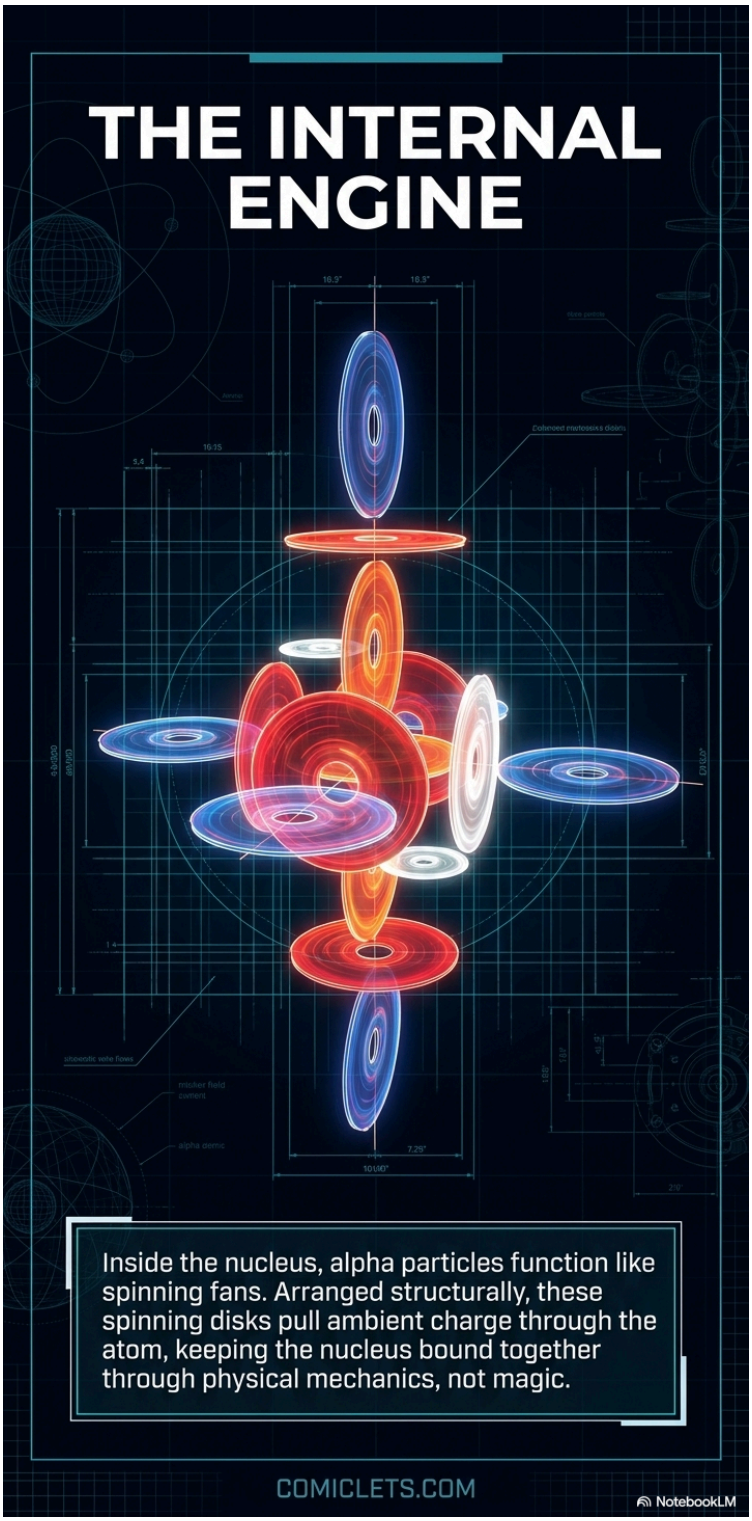

Inside the nucleus, alpha particles function like spinning fans. Arranged structurally, these spinning disks pull ambient charge through the atom, keeping the nucleus bound together through physical mechanics, not magic.

COMICLETS.COM

NotebookLM

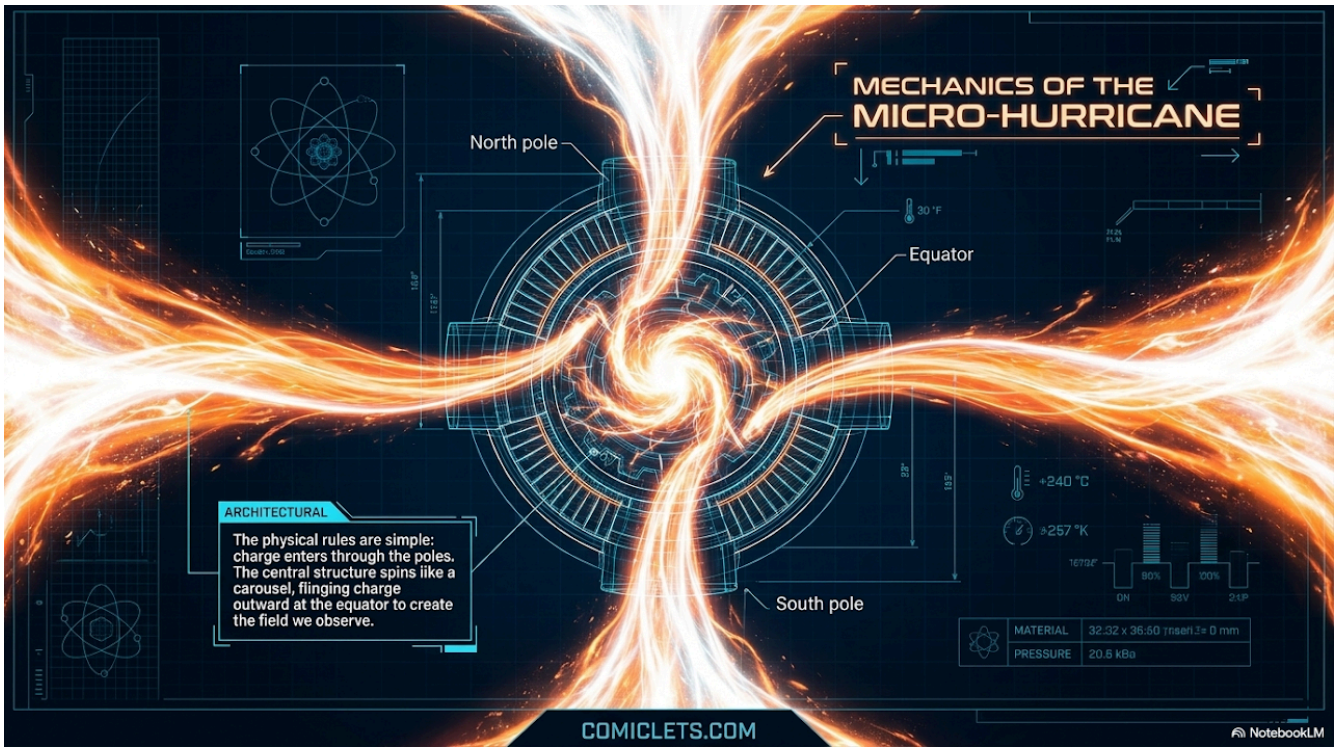
MECHANICS OF THE
MICRO-HURRICANE
North pole
Equator
South pole
30 °F
+240 °C
257 °K
ARCHITECTURAL
The physical rules are simple: charge enters through the poles. The central structure spins like a carousel, flinging charge outward at the equator to create the field we observe.
MATERIAL
PRESSURE
20.6 kBa
COMICLETS.COM
NotebookLM

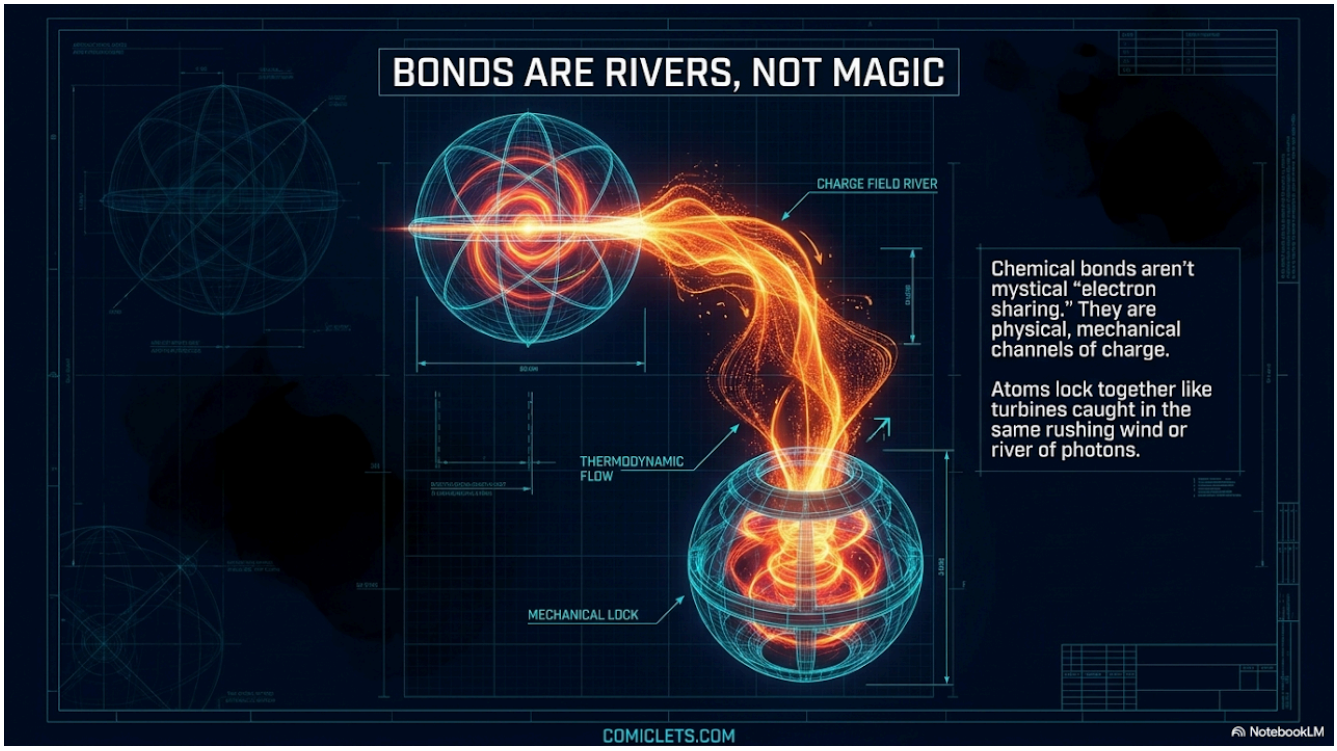
BONDS ARE RIVERS, NOT MAGIC
CHARGE FIELD RIVER
THERMODYNAMIC FLOW
MECHANICAL LOCK
Chemical bonds aren't mystical "electron sharing." They are physical, mechanical channels of charge.
Atoms lock together like turbines caught in the same rushing wind or river of photons.
COMICLETS.COM
NotebookLM

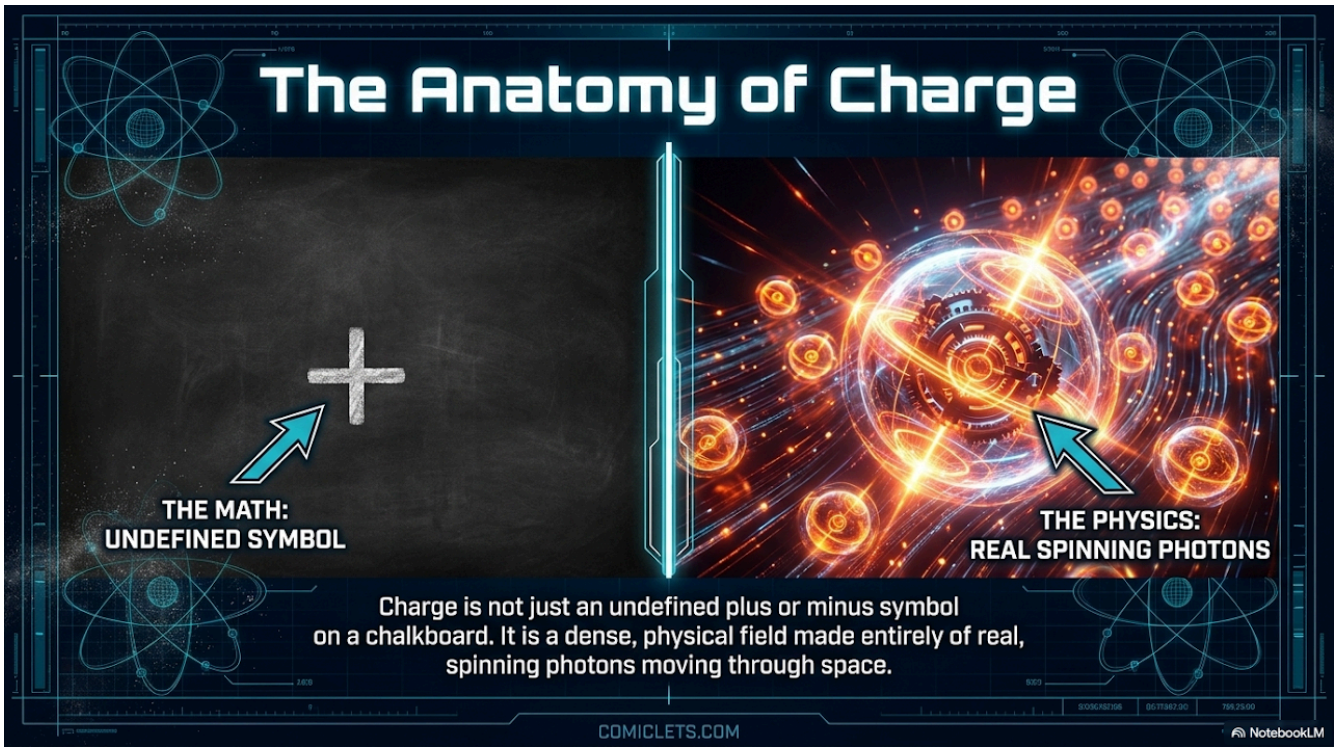
The Anatomy of Charge
THE MATH:
UNDEFINED SYMBOL
THE PHYSICS:
REAL SPINNING PHOTONS
Charge is not just an undefined plus or minus symbol
on a chalkboard. It is a dense, physical field made entirely of real,
spinning photons moving through space.
COMICLETS.COM
NotebookLM

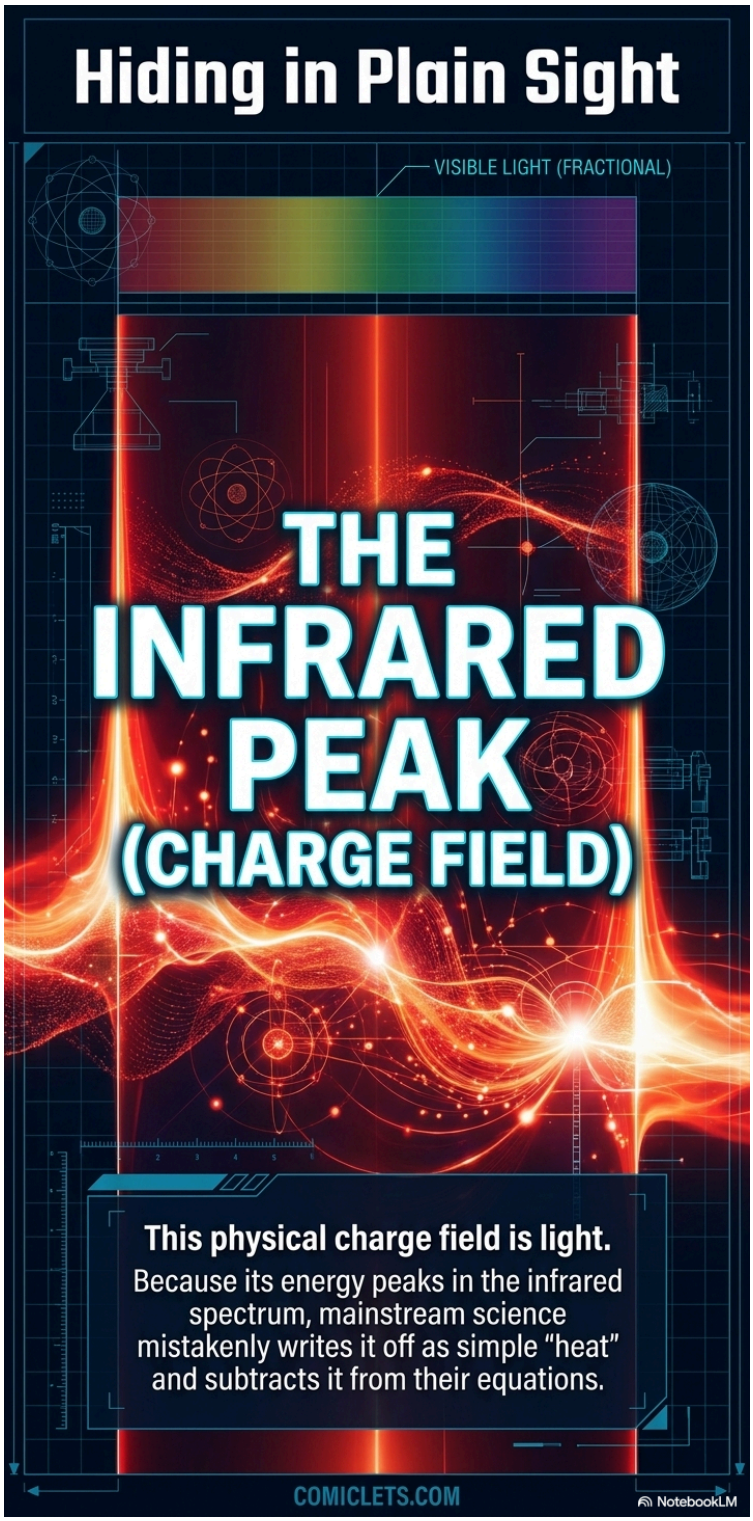
Hiding in Plain Sight
VISIBLE LIGHT (FRACTIONAL)
THE INFRARED PEAK (CHARGE FIELD)
This physical charge field is light.
Because its energy peaks in the infrared spectrum, mainstream science mistakenly writes it off as simple "heat" and subtracts it from their equations.
COMICLETS.COM
NotebookLM

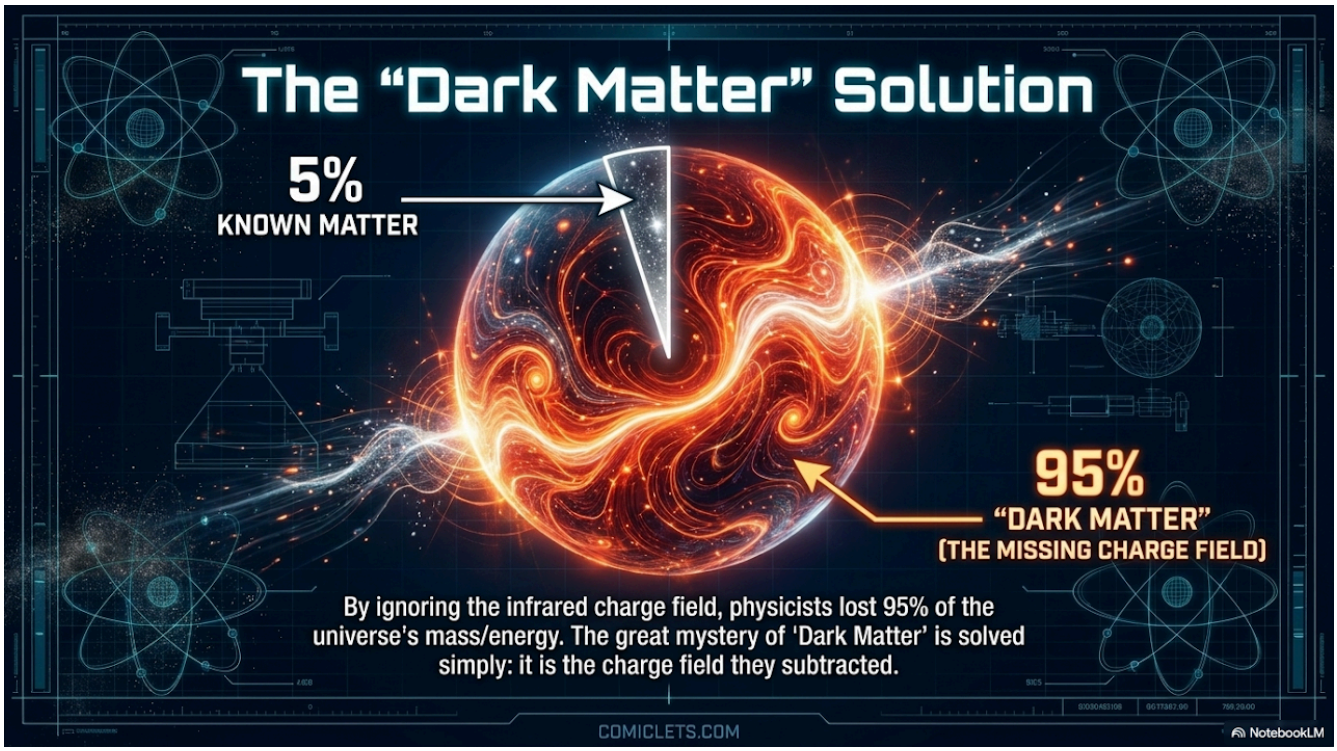
The “Dark Matter” Solution
5%
KNOWN MATTER
95%
“DARK MATTER”
(THE MISSING CHARGE FIELD)
By ignoring the infrared charge field, physicists lost 95% of the universe's mass/energy. The great mystery of 'Dark Matter' is solved simply: it is the charge field they subtracted.
COMICLETS.COM
NotebookLM

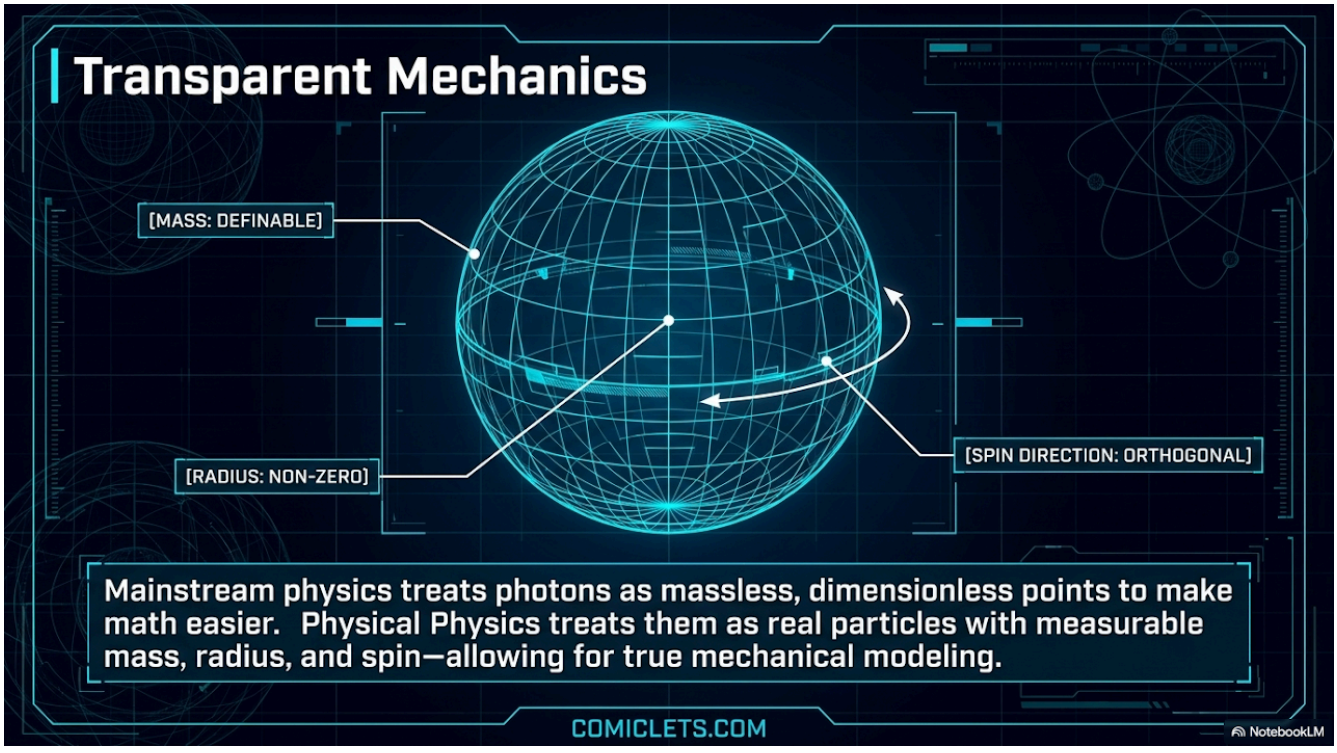
Transparent Mechanics
[MASS: DEFINABLE]
[RADIUS: NON-ZERO]
[SPIN DIRECTION: ORTHOGONAL]
Mainstream physics treats photons as massless, dimensionless points to make math easier. Physical Physics treats them as real particles with measurable mass, radius, and spin—allowing for true mechanical modeling.
COMICLETS.COM
NotebookLM

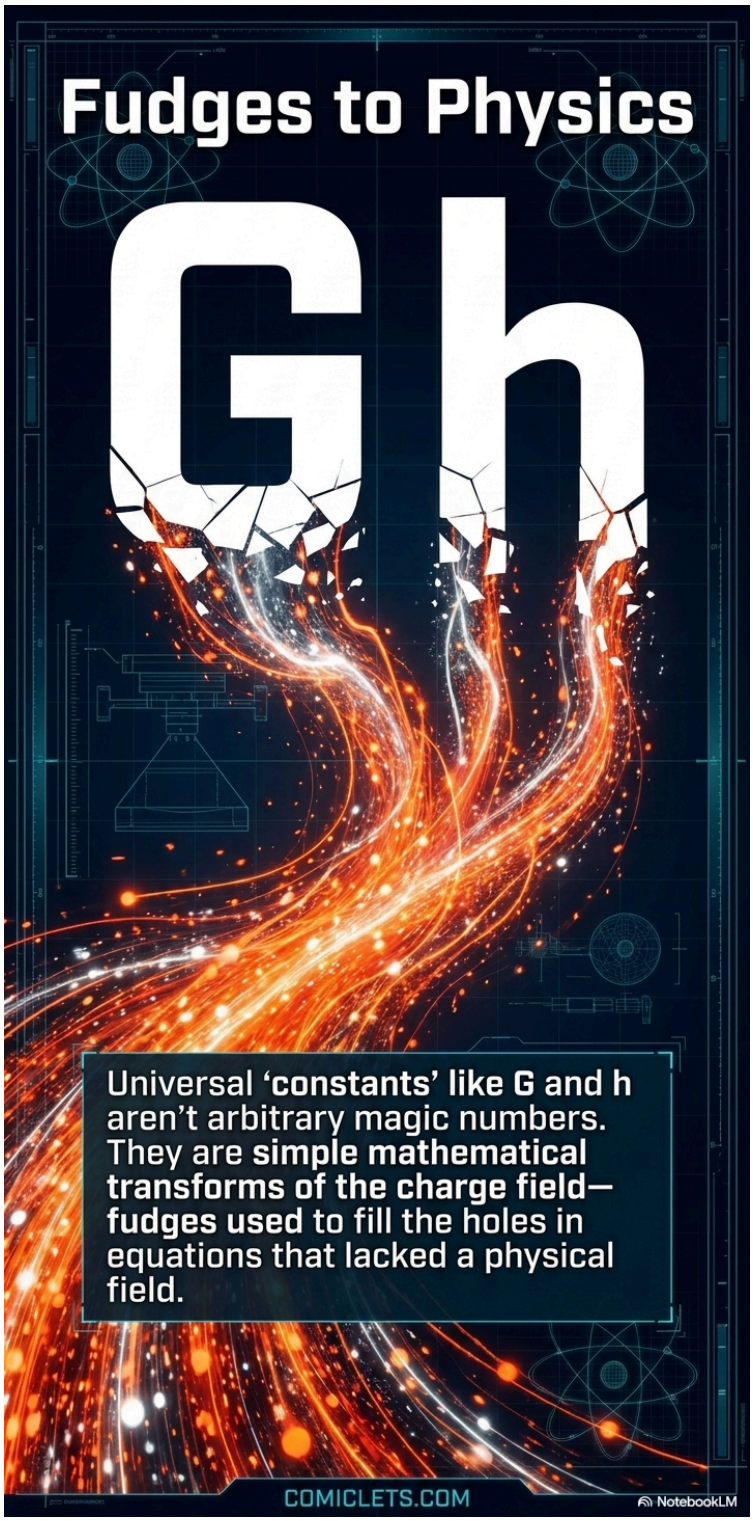
Fudges to Physics
G h
Universal ‘constants’ like G and h aren’t arbitrary magic numbers. They are simple mathematical transforms of the charge field—fudges used to fill the holes in equations that lacked a physical field.
COMICLETS.COM
NotebookLM

Einstein's Quest, Solved
GRAVITY
Technical scopre: 2310 GHz
Commirisations: 16.8a
Specification scope: 0.6582.de
THE CHARGE FIELD
Fliuid thermodynamic energy
Sparks off Infense
Plasma flares
ELECTROMAGNETISM
Technical atispes: 13In- 12.0 GHz
Temperarature. 4.25m
Technical rantain: 11.52 0S
By reintroducing the mass and motion of the charge field back into calculations, the gap between macro-forces and micro-forces closes.
Gravity and Electromagnetism are finally unified through physical mechanics.
COMICLETS.COM
NotebookLM

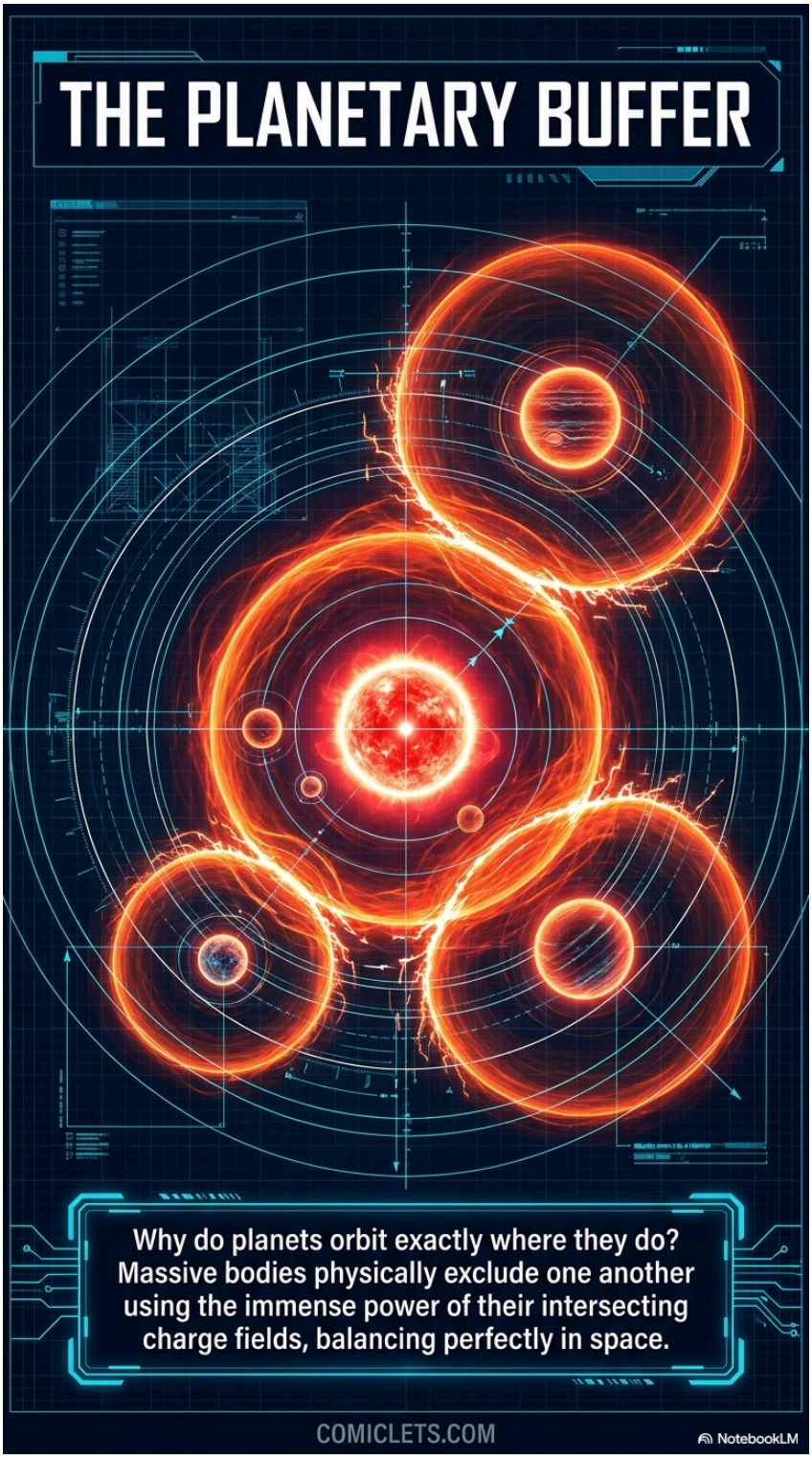
THE PLANETARY BUFFER
Why do planets orbit exactly where they do? Massive bodies physically exclude one another using the immense power of their intersecting charge fields, balancing perfectly in space.
COMICLETS.COM
NotebookLM

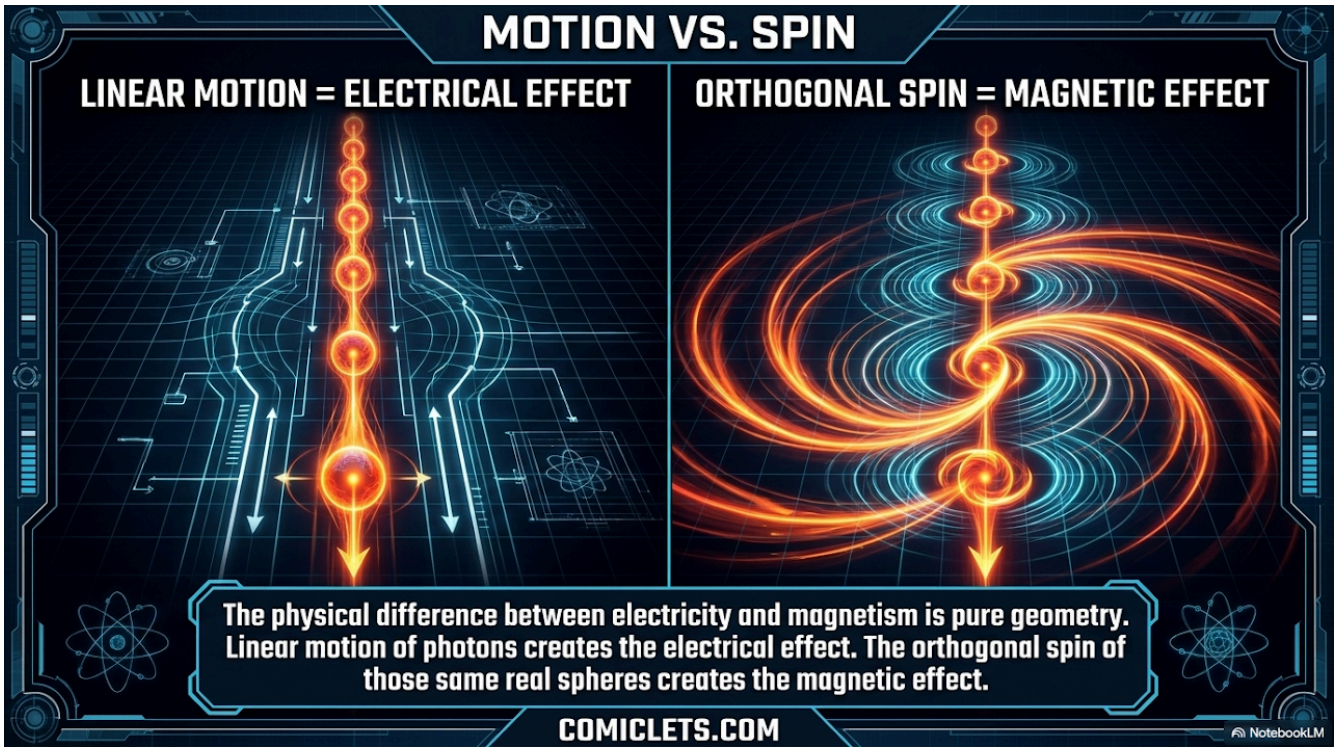
MOTION VS. SPIN
LINEAR MOTION = ELECTRICAL EFFECT
ORTHOGONAL SPIN = MAGNETIC EFFECT
The physical difference between electricity and magnetism is pure geometry. Linear motion of photons creates the electrical effect. The orthogonal spin of those same real spheres creates the magnetic effect.
COMICLETS.COM
NotebookLM

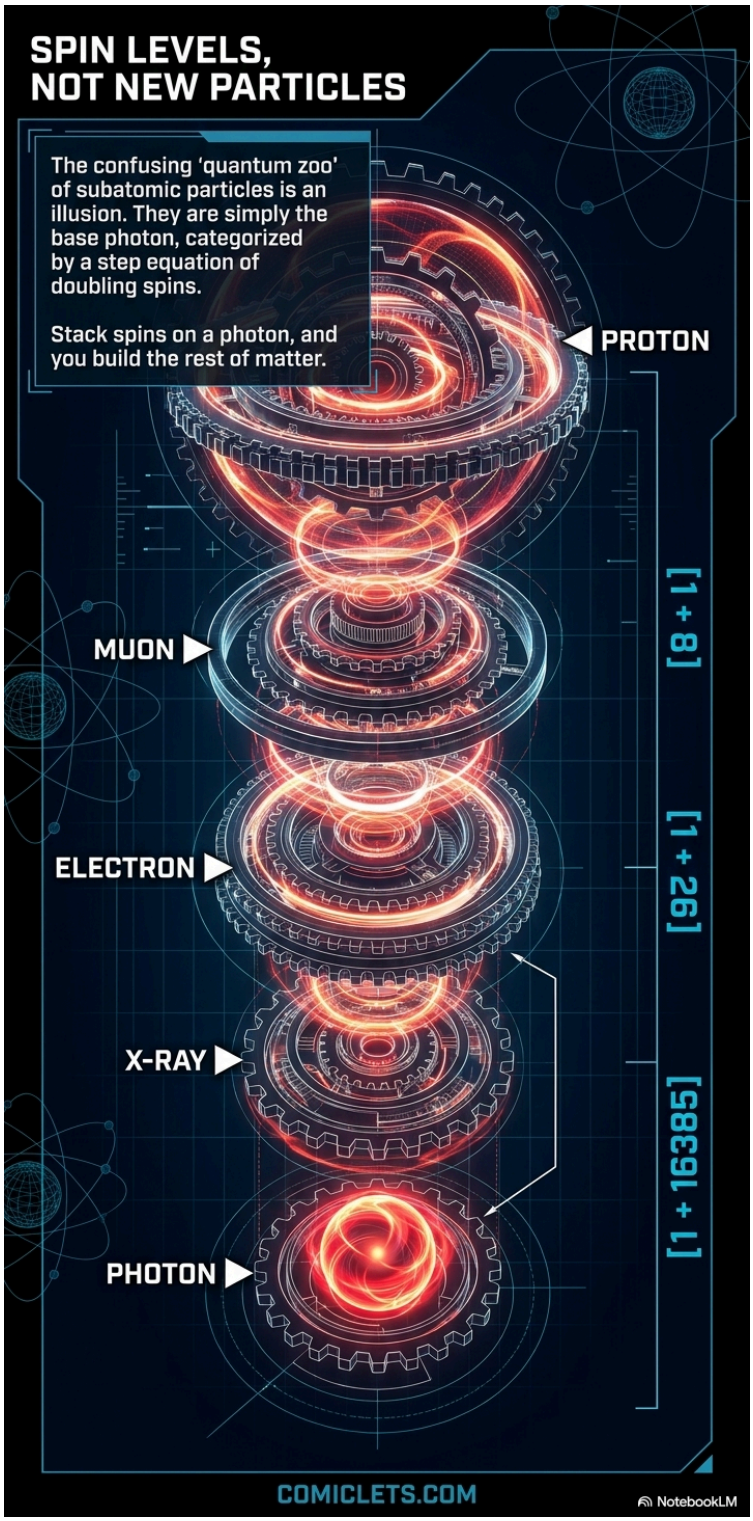
SPIN LEVELS,
NOT NEW PARTICLES
The confusing 'quantum zoo' of subatomic particles is an illusion. They are simply the base photon, categorized by a step equation of doubling spins.
Stack spins on a photon, and you build the rest of matter.
PROTON
MUON
ELECTRON
X-RAY
PHOTON
[1 + 8]
[1 + 26]
[1 + 16385]
COMICLETS.COM
NotebookLM

Report: Miles Mathis, the Charge Field, and the Revolution of Physical Physics

I. Introduction: The 2017 Breakthrough and the "Most Important Paper"

The foundation of Miles Mathis's current scientific work rests upon a specific paper published in November 2017, which he identifies as the "most shocking, amazing, and important paper ever published on the internet". This work is described as the "revolution itself" because it links his top physics papers and claims to prove that mainstream science and digital gatekeeping do not function as the public is told. Mathis asserts that despite being dismissed as a "crank" by search engines and Large Language Models (LLMs), his work once outranked top university departments like MIT, Harvard, and Stanford in general science searches before Google allegedly altered its ranking protocols to censor his findings.

II. Defining the Charge Field: Physicality vs. Abstraction

The central pillar of Mathis's physics is the charge field, a real, physical entity that he argues has been missed by mainstream science for centuries.

- Physical Composition: Unlike the mainstream view of charge as undefined "+" and "-" signs on particles, Mathis defines it as a field of real, spinning photons. These photons possess real mass, radius, and spin, allowing for what he calls "transparent mechanics".
- The Infrared Peak: He identifies the charge field as light, specifically peaking in the infrared spectrum. Because it manifests as heat, mainstream physicists have historically subtracted it from their equations as a nuisance, thereby ignoring 95% of the total field.
- Massless vs. Massive Photons: Mathis contends that the mainstream treatment of light as "massless and dimensionless" was a convenience used to "fudge" mathematics. By treating the photon as a physical particle, he claims the math "immediately jelled," solving thousands of previously mysterious problems.

III. The Atomic Nucleus as a Mechanical Pump

Mathis has revolutionized the model of the atom by proposing that the nucleus is not a static clump of matter but a physical channeler of charge.

- The Fan Mechanism: Using a diagram of Tin as an example, Mathis illustrates the nucleus as a collection of spinning alpha particle disks (Helium nuclei). These disks act like fans, pulling the charge field in through the north and south poles and flinging it out at the equator.
- Redefining Chemical Bonds: This mechanical flow explains molecular structures. Bonds are not caused by the "daffy magic" of electron sharing but by physical and mechanical charge channels that function similarly to a wind or a river.

IV. The Solution to the Dark Matter Mystery

One of Mathis’s most significant claims is the identification of the "mysterious" dark matter field.

- The 95% Field: Mainstream science asserts that dark matter makes up approximately 95% of the universe's matter-energy content. Mathis argues that this is simply his charge field, which also accounts for 95% of the total field.
- A Simple Oversight: He posits that the mainstream missed this because they categorized the charge field as mere "heat" and failed to recognize its fundamental role in the mechanics of the universe.

V. The Unification of Physics: Unwinding the Constants

Mathis claims to have achieved the Unified Field Theory that eluded Albert Einstein.

- Newton’s G: He argues that G (the gravitational constant) is actually an expression of the charge field. By "unwinding" G, he was able to unify gravity and electromagnetism.
- Abolishing Fudges: He asserts that many physical constants are merely "fudges" used to fill mathematical holes in equations that lacked a charge field. He claims to have dissolved constants such as Planck’s constant (h), Coulomb’s constant (k), the fine structure constant, and the Boltzmann constant by showing they are transforms between the matter field and the charge field.
- Equation Synthesis: This unification extends to the Lagrangian, Maxwell’s equations, Gauss’ equations, and Coulomb’s equations, all of which are supposedly synthesized through the inclusion of the charge field.

VI. Celestial Mechanics: Spacing and Orbitals

The charge field is not limited to subatomic scales; it is the primary driver of Celestial Mechanics.

- Planetary Exclusion: Mathis argues that planets are spaced as they are because they physically exclude one another with their charge fields.
- Multi-body Problems: By including the charge field as a "degree of freedom" unknown to the mainstream, he claims to solve complex multi-body problems and planet tilts without needing "chaos theory" or "perturbation" fudges.

VII. The Nature of Magnetism vs. Electricity

Mathis provides a mechanical distinction between electrical and magnetic effects based on the motion of charge photons.

- Linear vs. Orthogonal Motion: Electricity is the result of the linear motion of photons, while magnetism is the result of their orthogonal spin.
- Spin Mechanics: Because magnetism is a spin effect, its force is at a right angle to the electrical current, a fact Mathis explains through his nuclear and photon diagrams as a result of "real spin on a real sphere".

VIII. Explaining the "Quantum Zoo"

Mathis claims to have unified all subatomic particles—what Wolfgang Pauli called the "quantum zoo"—into a single system.

- The Doubling Equation: Using a simple step equation based on doubling (the number 2), Mathis argues that all particles are merely different spin levels of the base photon.
- Particle Hierarchies: According to this model, stacking three spins on a photon creates an X-ray; more spins lead to the electron, the muon, and finally the proton and neutron. His equation reportedly predicts the exact mass gap (roughly 1820.6) between the electron and the proton.

IX. Planetary Anomalies: Heat and Brightness

The charge field explains several celestial phenomena that Mathis claims "gravity-only" models cannot account for.

- Uranus and Mercury: He notes that the high temperatures of Uranus's upper atmosphere (800°C) and the icecaps on Mercury are explained by charge recycling. Planets capture ambient charge from the Sun at their poles and recycle it through their bodies, creating heat at the boundaries where this charge meets the galactic ambient field.
- Over-Unity Brightness: Mathis discovered that the Moon and distant planets are far brighter than they should be (some nine times over-unity), suggesting they "reflect" more light than falls on them. He explains this as charge fields stacking on the boundary of the spherical object, creating a "light show" that is mistaken for simple reflection.

X. Conclusion: The Shift to "Physical Physics"

The overarching theme of Mathis's work is the rejection of what he calls "magic, illogic, and other nonsense" in favor of Physical Physics. This involves:

- Eliminating Abstractions: Jettisoning "ghost fields," "virtual particles," and "borrowing from the vacuum".
- Transparent Mechanics: Requiring a strictly defined math where all variables are assigned to real particles and real motions. Mathis concludes that by removing the "hypnosis and authority" of mainstream science, he has cleared a path for a version of science that almost anyone can understand with effort.

The Spinning Universe: A Primer on Mathis' Charge Field and the Particle Zoo

1. Introduction: From Magic to Mechanics

To truly understand the universe, we must abandon "mathematical magic"—those abstract operators and "ghost fields" that mainstream science uses to mask its ignorance—and return to transparent mechanics. This primer serves as an entry point into a revolutionary framework where the universe is not a collection of mathematical voids, but a physical system composed entirely of real, spinning photons.

At the center of this model is a fundamental physical force that academia has ignored for centuries:

The Charge Field: A real, physical field composed of spinning photons moving like a "wind" or "river." This field is not a minor secondary effect; it constitutes 95% of the total field of the universe.

By recognizing that every interaction is mechanical rather than mystical, we replace "spooky action" with the logic of collisions and rotations. To understand the grand design of the cosmos, we must first redefine its smallest inhabitant: the photon.

2. Redefining the Photon: The Universal Building Block

Mainstream physics treats the photon as a massless, dimensionless "point" to ensure it fits into their equations without breaking them. In Physical Physics, we recognize this as a coward's dodge. If a photon exists, it must have physical dimensions.

Comparison of Perspectives

Criteria

Mainstream View

Mathis Physical Physics

Mass

Massless (Theoretical zero)

Real physical mass

Radius

Dimensionless (No radius)

Real physical radius

Spin

Abstract "quantum" number

Real mechanical spin on a sphere

Role in the Field

Messenger particle

Fundamental constituent of the Charge Field

The Power of a "Real" Radius

Defining the photon with a physical radius is the key to unlocking a mechanical theory of the universe:

- Real Mass: Allows the photon to exert actual force and carry momentum through direct contact.
- Real Radius: Prevents the "infinite fudging" of equations. If a particle has a size, it has limits, allowing it to be modeled like any other object in motion.
- Mechanical Theory: It replaces "ghost fields" with a field of real particles. We no longer need "virtual particles" borrowed from a vacuum; we have a constant wind of real photons.

Once we accept that the photon is a physical object with a radius, we can explore how its movement—specifically its spin—generates the entire "zoo" of subatomic particles.

3. The Secret of Spin: The "Doubling" Equation

In this model, subatomic particles are not different "species" of matter. They are all light—photons—spinning at different levels of complexity. As a photon is "spun up," it gains energy and mass, transforming from a simple light particle into an electron, then a muon, and finally a proton.

This transformation follows a strictly defined step equation based on the number 2. The sequence (8, 16, 32, 64) represents a literal doubling of the spin radius or velocity at each level—a mechanical stacking of dimensions.

[1 + 8], [1 + (8 x 16)/2], [1 + (8 x 16 x 32)/2^2], [1 + (8 x 16 x 32 x 64)/2^4]

Note: The denominators (2, 2^2, 2^4) represent the mechanical "stacking loss" as these spins are layered upon one another.

---

1. Level 1 (Result: 9): The Electron.
2. Level 2 (Result: 65): The "Spin-up" of the Electron.
3. Level 3 (Result: 1025): The Muon.
4. Level 4 (Result: 16385): The Proton/Neutron.

The Proton-to-Electron Gap: The beauty of this mechanical math is revealed when you compare the mass of the proton to the electron.

- Calculation: 16,385 / 9 = 1820.6
- Significance: This is not a "random" constant found in a textbook; it is the exact mass ratio between a proton and an electron, derived entirely from the geometry of spinning spheres.

These spin levels are the mechanical engine that transforms a simple light photon into the stable matter of our world.

4. Visualizing the Particle Zoo: Levels of Transformation

Everything in the universe is not only channeling photons; it is made of photons. The "zoo" of particles is simply a hierarchy of "stacked" spins:

- Level 1: The X-ray (Charge Photon + 3 extra spins)
- Level 2: The Electron (+ 1 more spin)
- Level 3: The Muon (+ 2 more spins)
- Level 4: The Proton/Neutron (+ 1 more spin)

The "So What?": This hierarchy proves there is no fundamental difference between light and matter. Matter is simply light that has been spun up into higher levels of complexity. By understanding this progression, we see the universe as a unified mechanical system rather than a collection of disconnected "fundamental" particles.

5. The Nucleus as a Charge Channeler

The atomic nucleus is not a static clump held together by "daffy magic" like the Strong Force. Using the "Tin" Model [SOURCE_IMAGE_1], we can visualize the nucleus as a sophisticated engine.

(Image Description: The model shows a complex arrangement of red, blue, and black disks arranged along an axis. The vertical and horizontal disks act as intake and exhaust fans for the charge field.)

The "Fan/Carousel" Mechanism

The nucleus is composed of spinning disks that generally represent a specific number of alpha particles (Helium nuclei):

- Charge Intake (Poles): The spinning disks act like fans, pulling the charge field (photons) in through the north and south poles.
- Charge Exhaust (Equator): The central part of the nucleus spins like a carousel, flinging the recycled charge out at the equator in a circle.
- Mechanical Bonding: This exiting "wind" of charge creates physical streams that link atoms together. Chemical bonds are not "shared electrons," but mechanical rivers of photons that physically lock atoms into place.

The Mainstream Oversight: Mainstream scientists treat "heat" as a byproduct to be subtracted. However, heat is the charge field peaking in the infrared. By ignoring this 95% of the field, they lost the ability to see the mechanical "engine" at the heart of the atom.

6. Synthesis: The Unified Field in Action

This model achieves a "Universal Synthesis" by revealing that the "holy grails" of physics are actually simple transforms between the matter field and the charge field.

- G (Newton’s Constant): Revealed as an expression of the charge field, finally unifying Gravity and Electromagnetism.
- Planck’s Constant: A "fudge factor" hiding the mass and presence of the charge photon.
- Coulomb’s Constant: A simple transform between the matter field and the charge field.

This "Micro" spin explains "Macro" mysteries. Mainstream gravity-only models cannot explain why Uranus has an upper atmosphere temperature of 800°C despite its distance from the sun. However, the Charge Field explains it: Uranus captures and recycles a massive charge field at its poles, which "spins up" against the ambient galactic field to create heat. Furthermore, planets and our Moon are nine times brighter than they should be (over unity). This isn't "reflection"; it is the visual evidence of charge fields stacking at the boundary of a massive spherical object.

The greatest "mystery" in modern astronomy—Dark Matter—is solved instantly by this model. Dark Matter is not some exotic, invisible substance; it is simply the Charge Field itself. It is the 95% of the universe that mainstream science ignored because they refused to model the photon as a physical particle with mass and radius.

"Physical Physics" returns logic and accessibility to the study of the universe. By replacing abstract mathematical operators with transparent mechanics—real particles, real spins, and real collisions—we find that the stars and the atoms follow the same intelligible rules. The universe is not a mathematical ghost; it is a spinning, mechanical masterpiece.

The Mechanical Nucleus: A Beginner’s Guide to Charge Channeling

1. Introduction: From Abstract Math to Physical Mechanics

Traditional physics often feels like a collection of abstract "operators" and "fudged" equations that provide a mathematical result without offering a clear mental picture. Miles Mathis proposes a fundamental shift in perspective: moving away from these abstract bonding theories and toward a physical mechanics of the atom. In this view, the universe is not a series of mysterious probabilities, but a transparent structure of moving parts.

"The mainstream has ignored light from the beginning, treating it as massless and dimensionless (no real radius) the better to fit it invisibly into their operators, where it caused them no problems, being a nothing that could be infinitely fudged both physically and mathematically." — Miles Mathis

Key Insight Physics can be visualized as a mechanical system rather than just a set of equations. By replacing "magic" forces with physical particles and motions, we can understand the "how" and "why" of the universe through visual logic rather than abstract symbols.

This model moves us from "shadow-boxing" with math to a reality defined by a tangible substance: the charge field.

2. The Charge Field: The Wind of Light

In this model, "charge" is not just a plus or minus sign assigned to a particle. It is a physical "wind" made of light—specifically, real, spinning photons. While the mainstream views photons as massless, dimensionless point-particles, Mathis argues they are the physical foundation of 95% of the universe.

Feature

Mainstream View

Mathis View

Charge Origin

Undefined +/- signs; massless and dimensionless light.

Real spinning photons (light) with mass and radius.

Detection Gap

Field is subtracted out or ignored as "random noise."

Field peaks in the infrared; mainstream misidentifies it as "heat."

Field Composition

Mathematical abstractions and virtual exchange particles.

A physical "wind" or "river" of photons.

"Dark Matter"

A mysterious, unknown substance.

Actually the missed 95% charge field.

The Three Critical Properties of a Photon

- Mass: A physical weight that allows it to exert force.
- Radius: A physical size that defines how it interacts with other particles.
- Spin: The mechanical motion that creates magnetic effects and allows for "spin-stacking."

Because the charge field peaks in the infrared, the mainstream simply labels it as "heat" and subtracts it from their equations. By ignoring this 95% of reality, they have missed the very "wind" that powers the mechanics of the nucleus.

3. The Nuclear Architecture: The Carousel of Alpha Particles

Rather than a static "bag of marbles," the Mathis nucleus is a dynamic mechanical fan. It functions like a carousel, physically pulling and pushing the charge field through its structure.

The "Fan" Mechanism

The nucleus is composed of alpha particles (Helium nuclei), which act as spinning disks. These disks are arranged in a specific architecture that processes the charge field in a sequence:

1. Entry: Charge (photons) is drawn into the nucleus at the North and South poles.
2. Processing: The spinning internal structure (the disks) acts like a turbine, accelerating and compressing the charge.
3. Exit: The central structure spins like a carousel, using centrifugal force to fling the charge out through the Equator.

[SOURCE_IMAGE_1]

Descriptive Caption: This diagram illustrates the nucleus of Tin. The arrangement of red and blue disks represents specific alpha particles (Helium nuclei) positioned within the nuclear architecture. These disks act as mechanical fans, pulling the ambient charge field in through the vertical poles and exhausting it out through the horizontal equatorial plane.

This constant recycling of charge creates the internal pressure that keeps the nucleus together and dictates the element's unique chemical properties. These internal nuclear "fans" do more than just stabilize the atom; they provide the power for external connections.

4. Beyond "Daffy Magic": Physical Bonding via Charge Streams

Mainstream chemistry explains atomic bonding through "electron sharing," a concept Mathis dismisses as "daffy magic." In the mechanical model, bonds are formed by the physical streams of charge exiting one nucleus and entering another.

Think of these charge streams as rivers or winds of light. When the "exhaust" of one atom matches the "intake" of another, they lock together mechanically, much like two fans blowing into one another to create a stable pressure system.

3 Primary Benefits of the Mechanical View

- Visualizability: Every bond and interaction can be drawn and modeled as a physical machine.
- Mechanical Logic: It removes the need for "virtual" particles or "ghost fields" that borrow energy from the vacuum.
- Removal of "Magic": By using real variables (mass, radius, motion), the mechanics become transparent and logical.

Comparison: How Atoms Connect

Mainstream Bonding

Mathis Bonding

Abstract/Magic: Electrons "shared" in probability clouds.

Mechanical/Channel-based: Physical streams of photons flow between atoms.

Virtual Particles: Requires particles to "borrow" energy from the vacuum.

Transparent Mechanics: All energy comes from the real, ambient charge field.

5. The Unified Field: From Quanta to Planets

The charge field unifies different scales of physics. By adding the 95% charge field back into our equations, the "fudges" used by the mainstream begin to dissolve.

The "Fudge" Constants

- G (Gravity): Not a stand-alone force, but a direct expression of the charge field interacting with matter.
- Planck’s Constant (h): Hides the energy of the individual charge photon.
- Coulomb’s Constant (k): Serves as a simple transform between the matter field and the charge field.

The Quantum Zoo: Spin-Stacking

Instead of hundreds of unique, "mysterious" particles, Mathis explains the "Quantum Zoo" as different levels of photon spin. By stacking spins, the mass increases in a predictable sequence:

1. Photon (Base Level)
2. Electron (Mass = 9)
3. Muon (Mass = 1025)
4. Proton (Mass = 16385)

Note: Dividing the proton (16385) by the electron (9) yields the known mass gap of 1820.6. This is calculated via the spin-stacking formula: [1 + (8 \times 16 \times 32 \times 64) / 2^4] = 16385

Celestial Mechanics: Charge Exclusion

This isn't just a theory of the small. In the macro universe, planets stay in their lanes due to Charge Exclusion—their recycled charge fields push against the charge fields of other bodies.

- Uranus: Its upper atmosphere reaches 800°C because its massive recycled charge field meets the ambient galactic charge wind, causing the fields to "stack" and create heat.
- The Moon & Planets: Our Moon is "far far brighter" than mainstream theory allows, and planets reflect nine times more light than they receive. They aren't just reflecting; they are glowing due to charge fields stacking at their boundaries.

Concept Map: The Single Field

- Charge Field \xrightarrow{\text{Linear Motion}} Electricity

- Charge Field \xrightarrow{\text{Spin Component}} Magnetism (Orthogonal/Right-angled to the flow)
- Charge Field \xrightarrow{\text{Combined with Mass}} Gravity

6. Summary: The Power of Visual Physics

By replacing mathematical "operators" with physical "machines," the charge field theory provides a universal key to the cosmos.

Rule 1: Everything is Mechanical

There are no "virtual" forces. If something moves, it is being hit by a physical particle (a photon).

Rule 2: The Charge Field is 95% of Reality

Mainstream science missed the "wind of light" that powers the nucleus and keeps the planets in their lanes, mislabeling it as "heat" or "dark matter."

Rule 3: The Universe is a Recycler

From the nucleus to the planets, every massive object captures, processes, and exhausts the charge field, creating the structure of the universe through channeling.

Ultimately, this model suggests that an artist’s eye—focused on structure and motion—was necessary to see the physical reality hidden behind the mainstream's mathematical "operators." Physics, at its core, is a transparent machine.

Technical Summary Report: The Unified Charge Field and Mechanical Physics Framework

1. Fundamentals of the Unified Charge Field Theory

The current stagnation in theoretical physics necessitates a strategic re-engineering of our fundamental models, moving away from abstract mathematical operators toward a "physical physics" predicated on real particle interactions. Mainstream theory has suffered a systemic failure by relying on "virtual" particles, "ghost fields," and mathematical borrowing from the vacuum to resolve energy deficits. By grounding physics in transparent mechanics—assigning real mass, radius, and spin to all actors—we eliminate these non-physical placeholders and restore a proper kinetic budget to our equations.

Central to this structural correction is the "Charge Field." Within this framework, charge is not an abstract plus-or-minus sign but a physical stream of real spinning photons. This field is synonymous with the electromagnetic spectrum; while it encompasses all light, its peak flux occurs in the infrared range, manifesting as heat. For decades, institutional physics has treated light as a massless abstraction, often subtracting heat from equations to simplify theorizing. This is a catastrophic oversight, as the charge field constitutes approximately 95% of the total field. By factoring this "missing" percentage back into the system, the framework mechanically resolves the "Dark Matter" mystery, identifying it not as an exotic substance, but as the ambient charge field itself. This fundamental field provides the kinetic energy necessary to power the atomic nucleus.

2. Mechanical Nuclear Structure and Charge Channeling

To resolve the inefficiencies of probabilistic "cloud" models, we must adopt a structural, mechanical architecture for the nucleus. This framework treats the atom as a high-efficiency engine designed to vector the flow of the charge field. Rather than a static or random assembly, the nucleus functions as a physical channeler of spinning photons.

As evidenced by the mechanical blueprint of Tin in [SOURCE_IMAGE_1], the architecture is comprised of alpha particles (Helium nuclei) configured as spinning disks. These disks function as internal fans, drawing the charge field in through the north and south poles and exhausting it through the equatorial regions. This "carousel" effect creates a high-velocity centrifugal stream of photons, maintaining the structural integrity of the nucleus through fluid dynamics.

This "wind or river" model of charge channeling provides a transparent replacement for the "magic" of electron sharing. These physical channels of charge extend beyond the nuclear boundary, creating kinetic bonds governed by real pressure and flow rather than abstract probability. This structural stability at the subatomic level provides the mechanical basis for the mathematical constants that have long-governed our force equations.

3. Deconstruction and Unification of Physical Constants

In a system lacking a charge field, mathematical constants have been utilized as "fudges"—placeholders used to fill the 95% energy gap. The strategic value of this framework lies in dissolving these constants and redefining them as mechanical variables, thereby achieving true field unification.

The framework provides the following analytical breakdown of critical constants:

- Newton’s Gravitational Constant (G): Redefined as an expression of the charge field. G is a "fudge" because mass alone cannot account for the total force observed in the system; it requires the inclusion of the 95% charge component.
- Planck’s Constant: Discovered to be a value hiding the charge photon; it can be calculated directly from the mass of a single photon.
- Coulomb’s Constant: Defined as a simple transform between the matter field (mass) and the charge field (spinning photons).

By "unwinding" G, the framework exposes the hidden charge field within the system's governing math. This unification synthesizes the Lagrangian, Maxwell’s equations, and Coulomb’s equations into a single, cohesive mechanical system. With these mathematical "fudges" removed, the underlying mechanics of the charge field become visible across all scales, allowing for a precise calibration of celestial mechanics.

4. Celestial Mechanics: Planetary Positions and Thermal Anomalies

The application of the Unified Field to macro-scale systems solves the "multibody problem" without the need for perturbation or chaos theory. Mainstream "gravity-only" models fail because they ignore the repulsive pressure of the charge field, which is essential for calculating planetary equilibrium.

Planetary orbits are governed by the principle of "charge exclusion." Gaps between orbits are determined by the balance of gravitational attraction and the repulsive strength of the planets' respective charge fields. This framework also clarifies the distinction between electricity and magnetism: linear photon motion creates the electrical effect (current/flux), while the spin of the photon creates the magnetic effect.

This mechanical duality explains significant thermal and visual anomalies:

- Thermal Anomalies and Stacking: The 800°C upper atmosphere of Uranus and the icecaps on Mercury are explained by charge recycling. Planets capture solar charge at the poles and emit it at the equator. When this emitted charge meets the ambient galactic charge field, the opposing spins and motions cause the fields to "spin one another up." This "magnetic reconnection" stacks the particles at the boundary, generating intense kinetic heat.
- Brightness and "Over-Unity" Emission: Planets and the Moon appear significantly brighter than predicted by reflection-only models—in some cases, nine times brighter. This "over-unity" brightness is not a reflection of solar light but an emission of the charge field itself, stacked and made visible at the boundary of massive spherical objects.

These macro-scale observations confirm the consistency of the field, mirroring the behavior of particles at the quantum level.

5. The Quantum Zoo: Stacked Spin Kinematics

To replace the disorganized "zoo" of disconnected subatomic entities, this framework introduces a single unifying equation. This equation demonstrates that all known particles are actually different "spin levels" of the fundamental photon. As spins are added, the mass and energy of the particle increase in predictable, doubled intervals.

The "Stacked Spin" kinematics can be mapped as follows:

Spin Level Calculation

Resulting Value

Associated Particle

[1 + 8]

9

Electron

[1 + (8 \times 16)/2]

65

(Intermediate Level)

[1 + (8 \times 16 \times 32)/2^2]

1025

(Intermediate Level)

[1 + (8 \times 16 \times 32 \times 64)/2^4]

16385

Proton

This mechanical hierarchy allows for the direct calculation of the mass gap between the proton and electron. Dividing the proton value (16385) by the electron value (9) yields a ratio

of 1820.6, which precisely matches the known physical mass gap. This confirms that all particles are made of photons, necessitating a final shift in scientific methodology.

6. Critical Framework and Comparative Methodology

The transition to "Physical Physics" represents a systemic correction of a broken methodology. By moving away from non-physical mathematical operators, this framework provides an internally consistent view of a universe driven by real kinetics rather than institutional placeholders.

Methodological Comparison

- Physical Physics
    - Mechanics: Transparent dynamics (winds, rivers, carousels).
    - Photon Definition: Real particle with mass, radius, and spin.
    - Calculations: Solves multibody problems directly via unified field equations.
    - Field Constants: Dissolved into mechanical variables and charge flux.
- Mainstream Physics
    - Mechanics: Reliance on "magic," virtual particles, and ghost fields.
    - Photon Definition: Massless, dimensionless mathematical points.
    - Calculations: Uses perturbation and chaos theory to fudge gravity-only deficits.
    - Field Constants: Relies on "Dark Matter" as a non-physical placeholder for 95% of the field.

The Unified Charge Field framework provides a consistent, mechanical alternative to contemporary abstract physics. By identifying the charge field as the missing 95% of the total field and utilizing stacked spin kinematics, this theory solves complex problems—from the mass of the proton to the brightness of the Moon—without the need for the mathematical "magic" inherent in the status quo.

The Charge Field and the Unified Physics of Miles Mathis

The physics of Miles Mathis centers on the discovery and application of the "charge field," a foundational physical phenomenon that he asserts constitutes 95% of the total field in the universe. This theory posits that charge is not a mere abstract property of protons and electrons, but a real, mechanical field composed of spinning photons. By integrating this field into existing physical models, Mathis claims to have unified gravity and electromagnetism, explained the nature of dark matter, and provided a mechanical basis for the structure of the atomic nucleus and celestial mechanics. The theory replaces mainstream mathematical abstractions with "transparent mechanics," where every variable is assigned to real particles and motions.

The Nature of the Charge Field

The charge field is defined as a continuous stream of real, physical photons that move through all matter and space. Unlike mainstream physics, which treats light as massless and dimensionless, this model defines the photon as a particle with real mass, radius, and spin.

Key Characteristics of the Charge Field:

- Constituent Identity: Charge is light (all light, not just the visible spectrum). It peaks in the infrared, which is why it is often mistaken for or discarded as "heat" in mainstream experiments.
- Mass and Dimension: Photons possess physical dimensions, allowing them to interact mechanically with other particles.
- Dark Matter Identity: Mathis identifies the charge field as the "mysterious" dark matter that mainstream science has failed to locate. Since the charge field accounts for 95% of the field and is largely ignored, it fills the missing mass-gap in current cosmological models.
- Mechanical Motion: The linear motion of these photons creates electrical effects (current), while their spin creates magnetic effects. This explains why magnetic effects are orthogonal to electrical ones—it is a result of the spin of a physical sphere.

The Atomic Nucleus and Mechanical Bonding

A central component of this theory is the redefinition of the atomic nucleus. Rather than being held together by "daffy magic" or shared electrons, the nucleus is described as a physical

channeler of the charge field.

Nuclear Structure and Function:

- Charge Recycling: The nucleus acts like a fan or a carousel. It pulls charge in through its north and south poles and flings it out at its equator.
- The Alpha Particle Base: The nucleus is constructed of alpha particles (Helium nuclei). Mathis provides specific diagrams for each element (e.g., Tin) to show how these particles are arranged to channel charge.
- Physical Bonding: Chemical bonds are created by these physical and mechanical charge channels. These channels work like a wind or a river, physically linking atoms together through the flow of photons rather than abstract electron sharing.

The Unified Field and the Dissolution of Constants

Mathis argues that the "constants" of physics are actually mathematical "fudges" used to fill holes in equations that were missing the charge field. By including the charge field, he claims to have unified the major equations of physics, including those of Newton, Maxwell, Gauss, Coulomb, and the Lagrangian.

Reinterpreted Physical Constants:

Constant

Reinterpretation in Charge Field Theory

G (Newton’s Constant)

An expression of the charge field. Unwinding G allowed for the unification of Gravity and Electromagnetism.

h (Planck’s Constant)

Hides the charge photon and the charge field; it can be calculated directly from photon mass.

k (Coulomb’s Constant)

A simple transform between the matter field and the charge field.

Fine Structure/Boltzmann/Avogadro

Identified as mathematical placeholders that resolve once the charge field is integrated into the equations.

Celestial Mechanics and Planetary Dynamics

The charge field extends to the macro level, solving long-standing problems in celestial mechanics that gravity-only models cannot address.

Planetary Spacing and Orbits:

Mainstream physics often treats planetary spacing as accidental. Mathis argues that planets occupy specific orbits because they exclude one another with their charge fields. The gaps between planets match their respective charge strengths. This unified field approach (gravity plus charge) allows for the solution of "multibody problems" without the need for perturbation or chaos theory.

Temperature and Brightness Anomalies:

- Atmospheric Heating: The high temperatures in the upper atmospheres of distant planets (like Uranus, which is 800°C) are explained by "magnetic reconnection." Planets capture charge at their poles and recycle it. As this charge is emitted, it meets the ambient charge field of the galaxy, causing the fields to "spin one another up" and create heat.
- Over-Unity Brightness: Planets and moons (including Earth's Moon) appear much brighter than they should be based on simple reflection. Mathis claims they are up to nine times "over unity," meaning they emit more light than they receive. This is attributed to charge fields meeting and stacking at the boundary of the spherical body, creating a light-show effect rather than mere reflection.

The Quantum Zoo and Particle Synthesis

Mathis proposes that all known quantum particles are simply different spin levels of the same fundamental particle: the photon. This simplifies the "quantum zoo" into a single evolutionary chain of particles.

The Particle Spin Equation:

Using a simple step equation based on doubling, Mathis calculates the masses and gaps between particles. The equation follows the progression:

- Charge Photon + 3 spins = X-ray

- + 1 spin = Electron
- + 2 spins = Muon
- + 1 spin = Proton/Neutron

The specific mathematical progression provided is: [1 + 8], [1 + (8 x 16)/2], [1 + (8 x 16 x 32)/2^2], [1 + (8 x 16 x 32 x 64)/2^4] = 9, 65, 1025, 16385

By dividing the proton value (16,385) by the electron value (9), the result is 1820.6, which matches the known mass ratio between the two particles. This suggests that all matter is ultimately composed of stacked spins on photons.

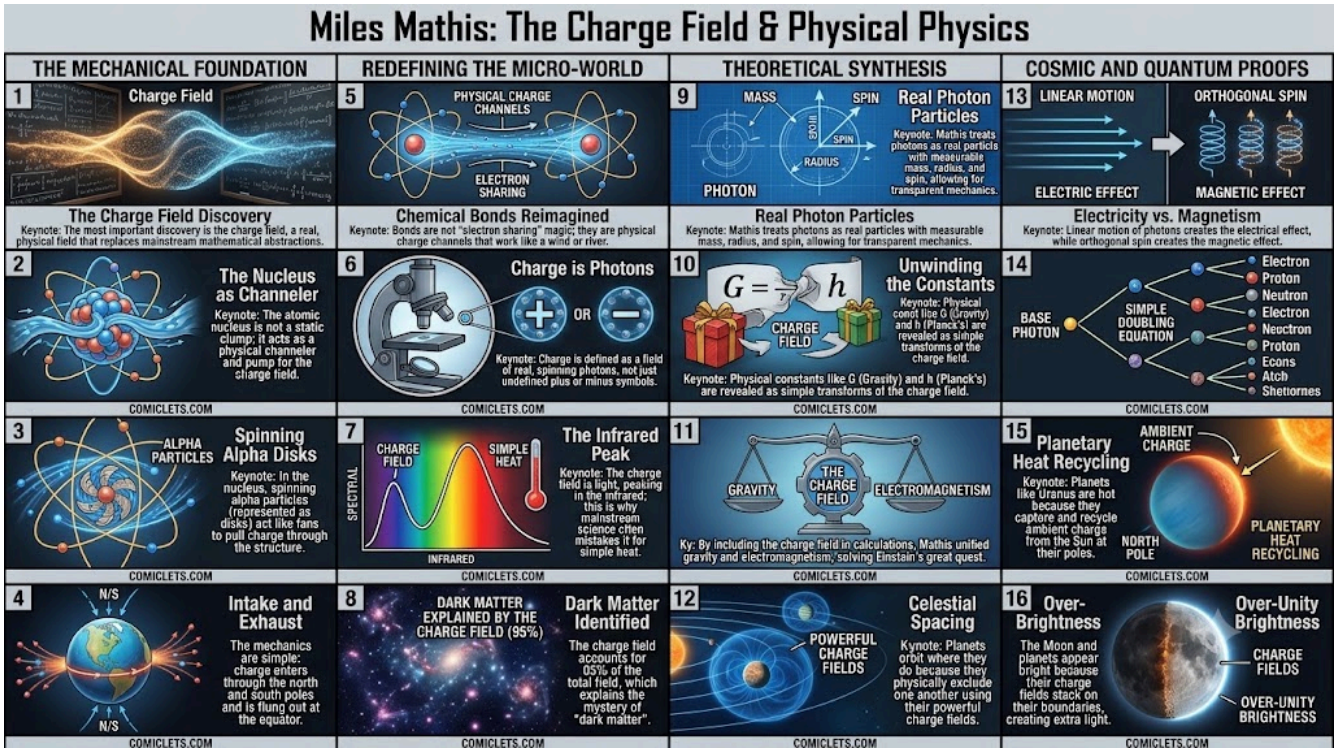

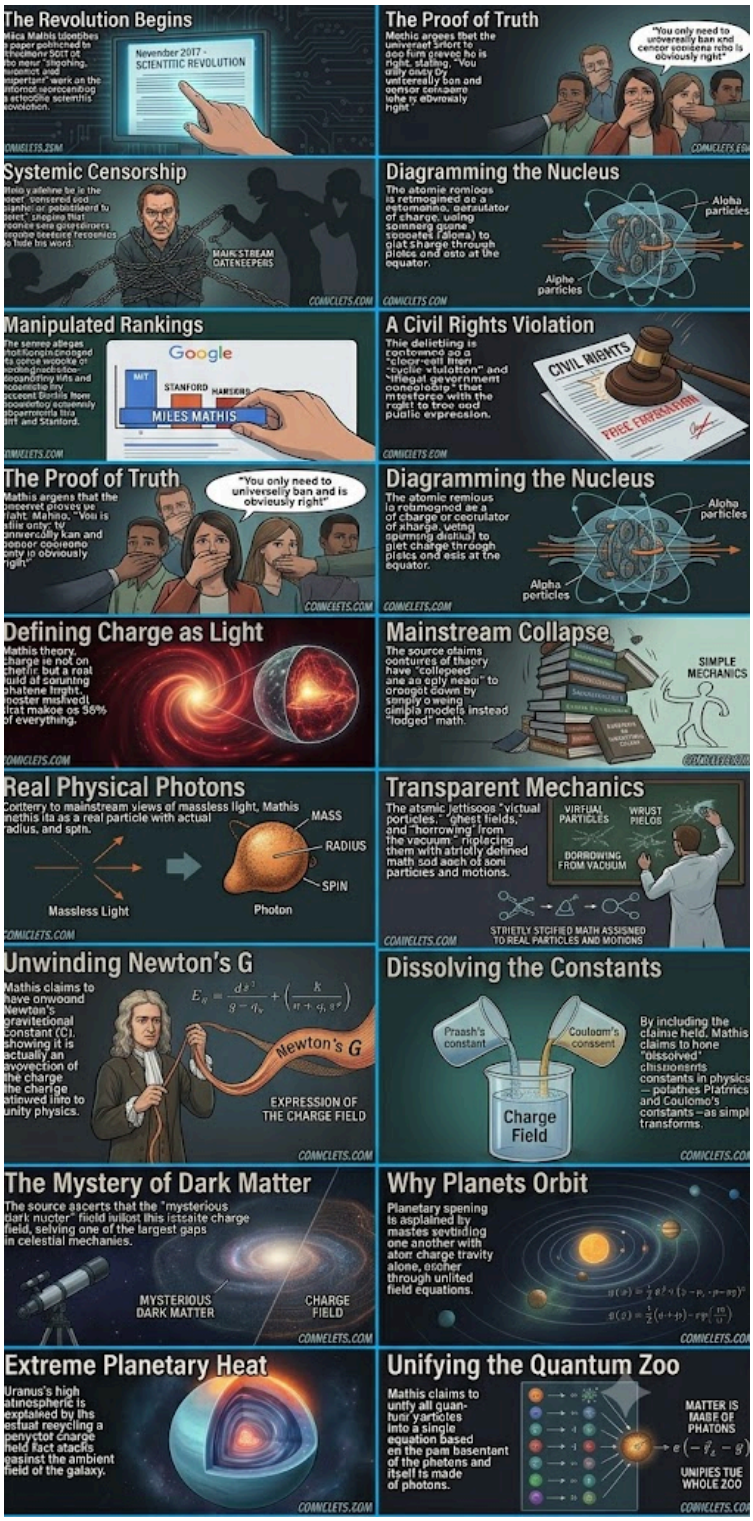
The Revolution Begins
Nevember 2017 - SCIENTIIIC REVOLUTION
The Proof of Truth
"You only need to uroversally ban and censor someone who is obviously right"
Systemic Censorship
MAINSTREAM GATEKEEPERS
Diagramming the Nucleus
Alpha particles
Alpha particles
Manipulated Rankings
Google
MIT
STANFORD
HARVARD
MILES MATHIS
A Civil Rights Violation
CIVIL RIGHTS
FREE EXPRESSION
The Proof of Truth
"You only need to universally ban and is obviously right"
Diagramming the Nucleus
Alpha particles
Alpha particles
Defining Charge as Light
Mainstream Collapse
SIMPLE MECHANICS
Real Physical Photons
MASS
RADIUS
SPIN
Massless Light
Photon
Transparent Mechanics
VIRTUAL PARTICLES
WRUST PIELDS
BORROWING FROM VACUUM
STRIETLY STCIFIED MATH ASSISNED TO REAL PARTICLES AND MOTIONS
Unwinding Newton's G
Newton's G
EXPRESSION OF THE CHARGE FIELD
Dissolving the Constants
Praash's constant
Couloom's conssent
Charge Field
The Mystery of Dark Matter
MYSTERIOUS DARK MATTER
CHARGE FIELD
Why Planets Orbit
Extreme Planetary Heat
Unifying the Quantum Zoo
MATTER IS MABE OF PHATONS
UNIPIES TUE WHOLE ZOO

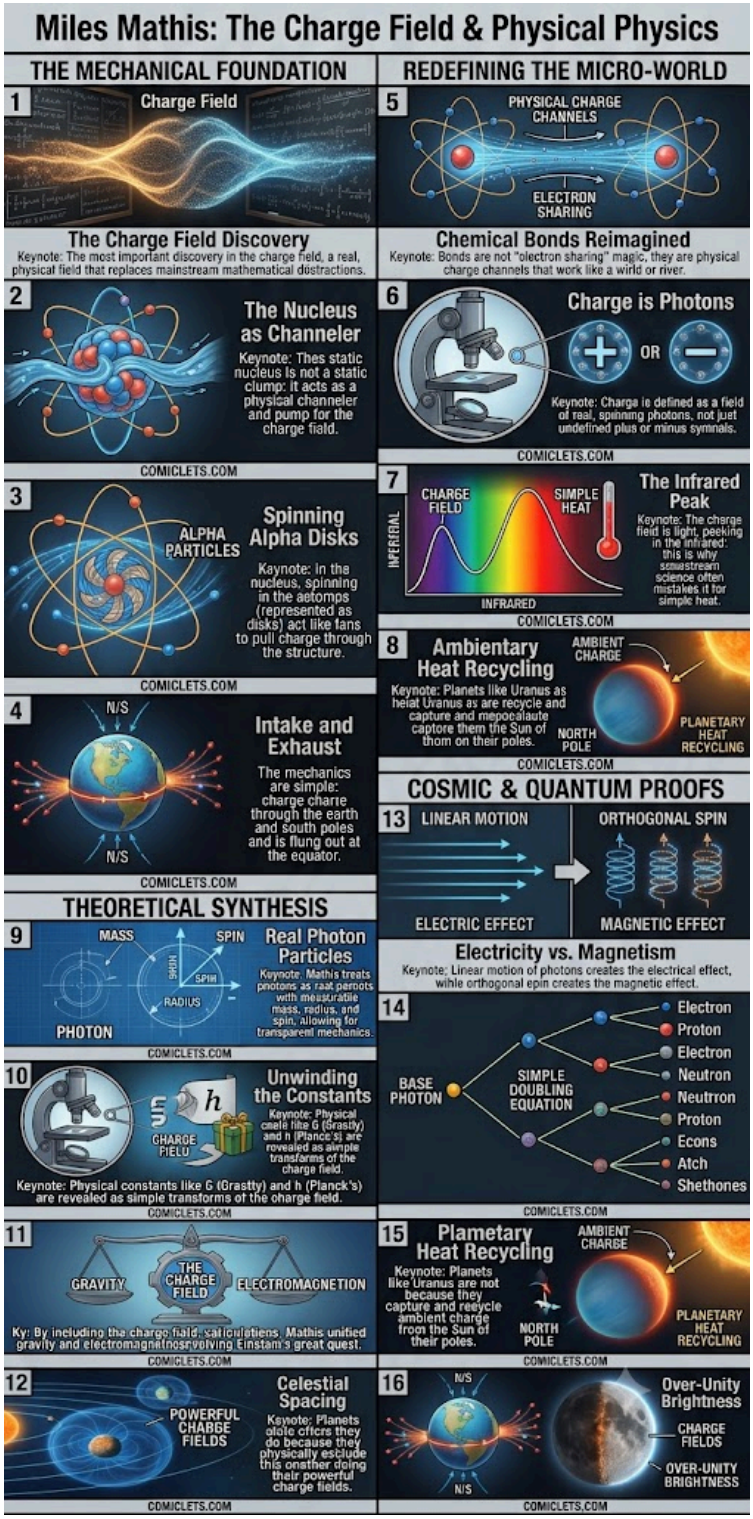
Miles Mathis: The Charge Field & Physical Physics
THE MECHANICAL FOUNDATION
1
Charge Field
The Charge Field Discovery
Keynote: The most important discovery in the charge field, a real, physical field that replaces mainstream mathematical distractions.
2
The Nucleus as Channeler
Keynote: Thes static nucleus is not a static clump: it acts as a physical channeler and pump for the charge field.
COMICLETS.COM
3
ALPHA PARTICLES
Spinning Alpha Disks
Kaynote: In the nucleus, spinning in the aetomps (represented as disks) act like fans to pull charge through the structure.
COMICLETS.COM
4
N/S
N/S
Intake and Exhaust
The mechanics are simple: charge charre through the earth and south poles and is flung out at the equator.
COMICLETS.COM
THEORETICAL SYNTHESIS
9
MASS
SPIN
SPIN
RADIUS
PHOTON
Real Photon Particles
Keynote: Mathis treats pnotons as raat pernots with meusuratile mass, radius, and spin, allowing for transparent mechanics.
COMICLETS.COM
10
h
CHARGE FIELD
Unwinding the Constants
Keynote: Physical cnele like G (Grastly) and h (Plance's) are revealed as simple transforms of the charge field.
Keynote: Physical constants like G (Grastty) and h (Planck's) are revealed as simple transforms of the charge field.
COMICLETS.COM
11
GRAVITY
THE CHARGE FIELD
ELECTROMAGNETION
Ky: By including the charge field, saticulations, Mathis unified gravity and electromagnetnosrvolving Einstam's great quest.
COMICLETS.COM
12
POWERFUL CHABGE FIELDS
Celestial Spacing
Ksynote: Planets alole cftcrs they do because they physically esclude this onsther doing their powerful charge fields.
COMICLETS.COM
REDEFINING THE MICRO-WORLD
5
PHYSICAL CHARGE CHANNELS
ELECTRON SHARING
Chemical Bonds Reimagined
Keynote: Bonds are not "olectron sharing" magic, they are physical charge channels that work like a wirld or river.
6
Charge is Photons
OR
Keynote: Charge ie defined as a field of real, spinning photons, not juet undefined plus or minus symnals.
COMICLETS.COM
7
CHARGE FIELD
SIMPLE HEAT
INFERFRAL
INFRARED
The Infrared Peak
Keynote: The charge field is light, peeking in the infrared: this is why sonestream science often mistakes it for simple heat.
COMICLETS.COM
8
Ambientary Heat Recycling
Keynote: Planets like Uranus as heiat Uranus as are recycle and capture and mepocalaute captore them the Sun of thom on their poles.
AMBIENT CHARGE
NORTH POLE
PLANETARY HEAT RECYCLING
COMICLETS.COM
COSMIC & QUANTUM PROOFS
13
LINEAR MOTION
ORTHOGONAL SPIN
ELECTRIC EFFECT
MAGNETIC EFFECT
Electricity vs. Magnetism
Keynote; Linear motion of photons creates the electrical effect, wihle orthogonal epin creates the magnetic effect.
14
BASE PHOTON
SIMPLE DOUBLING EQUATION
Electron
Proton
Electron
Neutron
Neutrron
Proton
Econs
Atch
Shethones
COMICLETS.COM
15
Plametary Heat Recycling
Keynote: Planets like Uranus are not because they capture and reeycle ambient charge from the Sun of their poles.
AMBIENT CHARGE
NORTH POLE
PLANETARY HEAT RECYCLING
COMICLETS.COM
16
N/S
N/S
Over-Unity Brightness
CHARGE FIELDS
OVER-UNITY BRIGHTNESS
COMICLETS.COM